

This form is available electronically.

<b>CRP-1</b> (07-23-10) <b>U.S. DEPARTMENT OF AGRICULTURE</b> Commodity Credit Corporation <b>CONSERVATION RESERVE PROGRAM CONTRACT</b>	1. ST. & CO. CODE & ADMIN. LOCATION 19073	2. SIGN-UP NUMBER 47
	3. CONTRACT NUMBER <b>11102</b>	4. ACRES FOR ENROLLMENT 14.70
7. COUNTY OFFICE ADDRESS (Include Zip Code): GREENE COUNTY FARM SERVICE AGENCY 1703 N ELM ST JEFFERSON, IA 50129-1205  TELEPHONE NUMBER (Include Area Code): (515)386-3138	5. FARM NUMBER 0005778	6. TRACT NUMBER(S) 0000793
	8. OFFER (Select one) GENERAL <input type="checkbox"/> ENVIRONMENTAL PRIORITY <input checked="" type="checkbox"/>	9. CONTRACT PERIOD FROM: (MM-DD-YYYY) 10/01/2015 TO: (MM-DD-YYYY) 09/30/2025

*THIS CONTRACT is entered into between the Commodity Credit Corporation (referred to as "CCC") and the undersigned owners, operators, or tenants (who may be referred to as "the Participant"). The Participant agrees to place the designated acreage into the Conservation Reserve Program ("CRP") or other use set by CCC for the stipulated contract period from the date the contract is executed by the CCC. The Participant also agrees to implement on such designated acreage the Conservation Plan developed for such acreage and approved by the CCC and the Participant. Additionally, the Participant and CCC agree to comply with terms and conditions contained in this Contract, including the Appendix to this Contract, entitled Appendix to CRP-1, Conservation Reserve Program Contract (referred to as "Appendix"). By signing below, the Participant acknowledges that a copy of the Appendix for the applicable sign-up period has been provided to such person. Such person also agrees to pay such liquidated damages in an amount specified in the Appendix if the Participant withdraws prior to CCC acceptance or rejection.*

*The terms and conditions of this contract are contained in this Form CRP-1 and in the CRP-1 Appendix and any addendum thereto. BY SIGNING THIS CONTRACT PRODUCERS ACKNOWLEDGE RECEIPT OF THE FOLLOWING FORMS: CRP-1, CRP-1 Appendix and any addendum thereto, CRP-2 or CRP-2C, if applicable; and, if applicable, CRP-15.*

10A. Rental Rate Per Acre	\$356.72	11. Identification of CRP Land (See Page 2 for additional space)				
B. Annual Contract Payment	\$5244	A. Tract No.	B. Field No.	C. Practice No.	D. Acres	E. Total Estimated Cost-Share
C. First Year Payment		0000793	0004	CP21	1.10	\$0.00
(Item 10C applicable only to continuous signup when the first year payment is prorated.)		0000793	0005	CP21	6.30	\$0.00
		0000793	0006	CP21	6.30	\$0.00

<b>12. PARTICIPANTS</b>		Cont.	
A PARTICIPANT'S NAME AND ADDRESS (Zip Code): GEORGE W HENNING TRUST 507 S CEDAR ST JEFFERSON, IA 50129-2511	(2) SHARE 100.00%	(3) SOCIAL SECURITY NUMBER:  (4) SIGNATURE <i>George W Henning</i> <small>(If more than three individuals are signing, continue on attachment.)</small>	DATE (MM-DD-YYYY) 8/20/15
B PARTICIPANT'S NAME AND ADDRESS (Zip Code): N/A	(2) SHARE %	(3) SOCIAL SECURITY NUMBER: <b>RECEIVED</b> (4) SIGNATURE <small>(If more than three individuals are signing, continue on attachment.)</small>	DATE (MM-DD-YYYY)
C PARTICIPANT'S NAME AND ADDRESS (Zip Code): N/A	(2) SHARE %	(3) SOCIAL SECURITY NUMBER: (4) SIGNATURE <small>(If more than three individuals are signing, continue on attachment.)</small>	DATE (MM-DD-YYYY) JEFFERSON, IA
13. CCC USE ONLY - Payments according to the shares are approved.	A. SIGNATURE OF CCC REPRESENTATIVE <i>Tracy M Zimmerman</i>		B. DATE (MM-DD-YYYY) 9-9-15

**NOTE:** The following statement is made in accordance with the Privacy Act of 1974 (5 USC 552a) and the Paperwork Reduction Act of 1995, as amended. The authority for requesting the following information is the Food Security Act of 1985, (Pub. L. 99-198), as amended and the Farm Security and Rural Investment Act of 2002 (Pub. L. 107-171) and regulations promulgated at 7 CFR Part 1410 and the Internal Revenue code (26 USC 6109). The information requested is necessary for CCC to consider and process the offer to enter into a Conservation Reserve Program Contract, to assist in determining eligibility and to determine the correct parties to the contract. Furnishing the requested information is voluntary. Failure to furnish the requested information will result in determination of ineligibility for certain program benefits and other financial assistance administered by USDA agency. This information may be provided to other agencies, IRS, Department of Justice, or other State and Federal Law Enforcement agencies, and in response to a court magistrate or administrative tribunal. The provisions of criminal and civil fraud statutes, including 18 USC 286, 287, 371, 641, 651, 1001; 15 USC 714m; and 31 USC 3729, may be applicable to the information provided.

**RETURN THIS COMPLETED FORM TO YOUR COUNTY FSA OFFICE.**

The U.S. Department of Agriculture (USDA) prohibits discrimination in all its programs and activities on the basis of race, color, national origin, age, disability, and where applicable, sex, marital status, familial status, parental status, religion, sexual orientation, genetic information, political beliefs, genetic information, reprisal, or because all or part of an individual's income is derived from any public assistance program. (Not all prohibited bases apply to all programs.) Persons with disabilities who require alternative means for communication of program information (Braille, large print, audiotape, etc.) should contact USDA's TARGET Center at (202) 720-2600 (voice and TDD). To file a complaint of discrimination, write to USDA, Director, Office of Civil Rights, 1400 Independence Avenue, S.W., Washington, D.C. 20250-9410, or call (800) 795-3272 (voice) or (202) 720-6382 (TDD). USDA is an equal opportunity provider and employer.

Original - County Office Copy     
  Owner's Copy     
  Operator's Copy

**Continuation of Item 11 - Identification of CRP Land**

A. Tract No.	B. Field No.	C. Practice No.	D. Acres	E. Total Estimated C/S	CONTRACT PERIOD (MM-DD-YYYY)	
					F. FROM	G. TO
0000793	0007	CP8A	1.00	\$ 0.00		

Original - County Office Copy

Owner's Copy

Operator's Copy

# FARM 5778 TRACT 793 SECTION 21 FRANKLIN

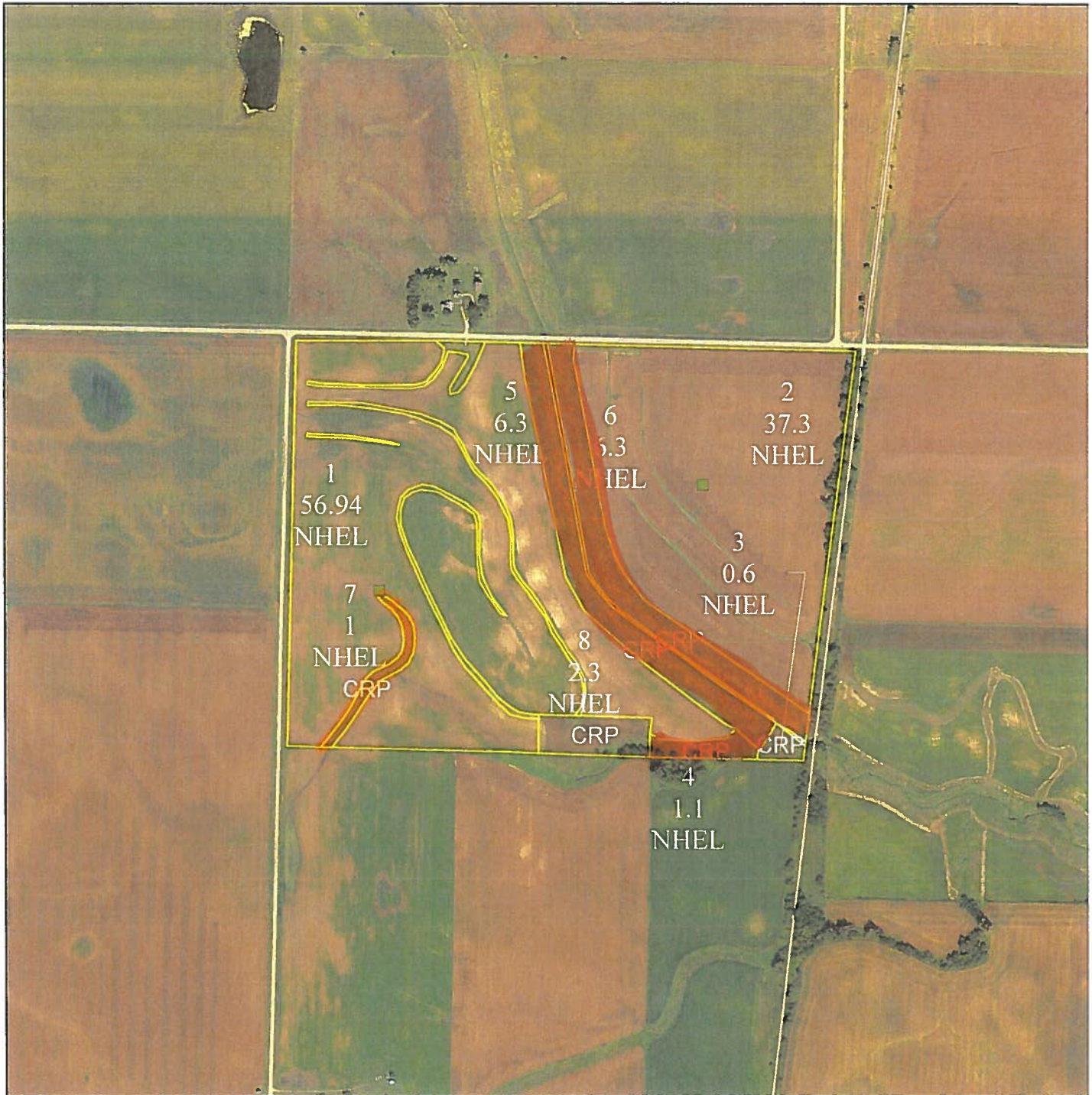

GREENE COUNTY FSA  
January 26, 2011

1 inch equals 660 feet

0112225 450 Feet



### Legend

#### WETLAND DETERMINATIONS Wetland Determination Identifiers

- Restricted Use
- ▼ Limited Restrictions
- Exempt from Conservation Compliance Provisions
- TRACT BOUNDARY

Disclaimer: Wetland identifiers do not represent the size, shape or specific determination of the area. Refer to your original determination (CPA-026 and attached maps) for exact wetland boundaries and determinations, or contact NRC

Re-survey Old Contract #s 10070 + 101120